

# Okinawa City Tsunami Inundation Map

## Tsunami Evacuation Building

(Temporary Evacuation Buildings in case of Emergency)

No.	Name	Address	Seating capacity
1	Hiyagon Prefectural Housing Estate	2-10 Hiyagon	1,180
2	Awase Prefectural Housing Estate	345 Tobaru	1,920
3	Hamabaru Daini Prefectural H.E.	3-16 Yogi	552

## Private Tsunami Evacuation Building

(Temporary Evacuation Buildings in case of Emergency)

No.	Name	Address	Seating capacity
1	Aeon Gushikawa	303 Usuma City Aza Maehara Kozakibaru	9,000
2	Oasis Awase Seaside View	3-44-26 Awase	1,212
3	Awase Harbor Side BLD.	1-25-21 Awase	165
4	New Life Awase Ichibankan	4-25-17 Awase	76
5	New Life Awase Sanbankan	4-24-2 Awase	136
6	Suncrest Takahara	7-10-5 Takahara	180
7	Nanko BLD.	192-15 Koja	103
8	Kujira Mansion	98-13 Aza Ozato	102
9	Plage Shiawaes	2-30-12 Awase	120
10	Yamaichi BLD.	4-38-7 Awase	12
11	N-Y Mansion	3-17-25 Awase	12
12	Suncrest Awase	1-10-5 Hiyagon	312
13	Tarmars Mansion Awase	1-27-24 Awase	10
14	Nakasone BLD.	7-23-14 Takahara	15
15	Thomas Mansion Tobaru	200-20 Aza Tobaru	177
16	Pure Court UCHI	2-18-11 Awase	23
17	Okinawa Grand Mer Resort	2-8-1 Yogi	1,184
18	New Life Awase Nibankan	3-21-5 Awase	30
19	Miobient Awase	3-9-7 Awase	302

## Private Tsunami Evacuation Building

(Temporary Evacuation Buildings in case of Emergency)

No.	Name	Address	Seating capacity
1	Otakarasetzu Company Building site	4-29-1 Hiyagon	1,102
2	Ichizen Auto Body parking lot & planted area	3-9 Takahara	957
3	Ganbanyoku Spa & Restaurant Ruzina parking lot & planted area	3-9-11 Takahara	495
4	Hair Salon Bloom parking lot	2-6-2 Takahara	1,287
5	Ashibina (Hiyagon)	6-68 Hiyagon	800
6	Okinawa City Tobaru Memorial Park Kanasa	1-22-1 Tobaru	3,000
7	Square in front of Uchugaga & pathway	501 Koja Sakatahara	516

## What is a Tsunami Evacuation Building?

This is a shelter which we can temporarily evacuate to when we have difficulty moving to a higher place when a "Tsunami Warning" or "Major Tsunami Warning" is announced, and evacuation advisory and mandatory evacuation orders are given.

## Points to Remember When You Use a Tsunami Evacuation Building

- Most of the designated evacuation facilities are privately owned. There are some facilities that are usually locked for security purposes.
- Please check and remember multiple evacuation buildings in advance in case spaces get full.
- Tsunami Evacuation Buildings are only temporary evacuation sites. You must move to a designated site as soon as it is safe to do so.
- Please be very cautious. If you intentionally damage any materials that belong to the facility, you will be liable to pay damages.

## Evacuation Basics: Faster, Farther, Higher

- If you are not physically impaired, evacuate to a high place without using your car. Once you evacuate, do not go back.
- If you are with elderly individuals or small kids and cannot quickly evacuate or you fail to escape, evacuate to a Tsunami Evacuation Building or high building closest to you.
- Evacuating with a car can cause bad traffic and be a threat to urgent evacuation. Evacuate on foot or bicycle if at all possible.

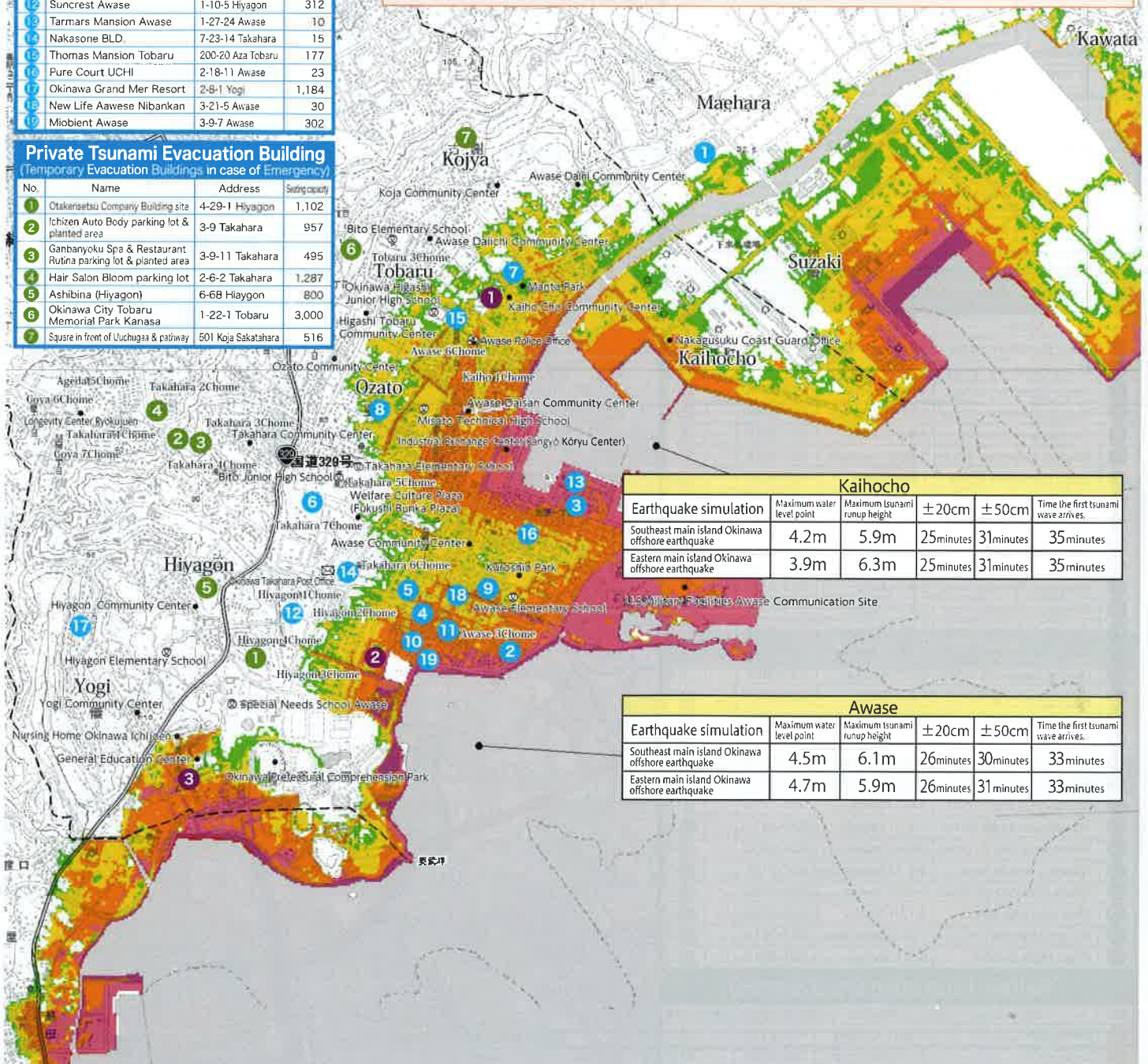

Kaihocho					
Earthquake simulation	Maximum water level point	Maximum tsunami runup height	±20cm	±50cm	Time the first tsunami wave arrives
Southeast main island Okinawa offshore earthquake	4.2m	5.9m	25minutes	31minutes	35minutes
Eastern main island Okinawa offshore earthquake	3.9m	6.3m	25minutes	31minutes	35minutes

Awase					
Earthquake simulation	Maximum water level point	Maximum tsunami runup height	±20cm	±50cm	Time the first tsunami wave arrives
Southeast main island Okinawa offshore earthquake	4.5m	6.1m	26minutes	30minutes	33minutes
Eastern main island Okinawa offshore earthquake	4.7m	5.9m	26minutes	31minutes	33minutes

This map was duplicated from the numerical map 25000 (map image) published by the Geospatial Authority of Japan, and approved by the director of the facility (Approval code: 平27情復、第85号). Approval by the director of the Geospatial Authority of Japan is necessary to duplicate the map.



# Okinawa City Hazard Map

Legend			
	Municipal Border		Wider Area Evacuation Site
	City Hall		Temporary Evacuation Site
	Fire Department		Evacuation Site
	School		Small Evacuation Site
	Police Station		Welfare Evacuation Site
	Post Office		Tsunami Evacuation Building
	Hospital		Tsunami Advisory Caution Zone
	Expressway		Landslide Disaster Danger Area
	National Road		Landslide Disaster Warning Zone
	Prefectural Road		Landslide Danger Area
	Park		Steep Slope Failure Danger Area
	High Tide Warning Zone		Flooded Area (Typhoon 16 in 2001)

Explanation of Evacuation Sites	
Wider Area Evacuation Site	A park or other open spaces at least 10ha.
Temporary Evacuation Site	A staging post before evacuating to regional evacuation sites. Here, evacuees temporarily gather in order to survey the situation.
Evacuation Sites	A facility such as a school and other already existing buildings that temporarily provide shelter and protection.
Small Evacuation Site	A facility such as a community center and other already existing buildings that temporarily provide shelter and protection.
Welfare Evacuation Site	A facility for evacuees in need of support (the elderly and disabled) who find general evacuation shelters very difficult.

※These are not designated emergency shelters / designated shelters based on the Basic Act on Disaster Control Measures Article 49-4 and 7.

## Temporary Evacuation Sites and Evacuation Sites (Elementary Schools / Junior High Schools / High Schools)

No.	Name	Address	Phone Number	Elevation (M)
1	Kitami Elementary School	1515 Noborikawa	937-3616	37.7
2	Mihara Elementary School	4-20-1 Mihara	934-0021	47.4
3	Misato Elementary School	4-1-1 Misato	938-8844	51.1
4	Miyazato Elementary School	3-27-1 Miyazato	937-6745	66.0
5	Bito Elementary School	3-4-1 Tobaru	937-3617	4.1
6	Takahara Elementary School	5-12-2 Takahara	937-3618	2.6
7	Goeku Elementary School	1-2-2 Goeku	937-3556	70.8
8	Koza Elementary School	4-16-1 Chuo	937-3249	89.4
9	Ageda Elementary School	2-18-1 Ageda	937-3561	57.8
10	Murokawa Elementary School	2-24-1 Murokawa	938-2177	65.1
11	Moromi Elementary School	2-3-1 Goya	937-3400	95.8
12	Nakanomachi Elementary School	3-4-1 Uechi	933-3054	99.1
13	Shimaburo Elementary School	2-21-1 Kubota	933-3365	101.4
14	Yamauchi Elementary School	2-32-2 Yamauchi	933-6562	93.4
15	Awase Elementary School	2-33-10 Awase	934-2122	2.9
16	Hiyagon Elementary School	6-2-1 Hiyagon	930-0581	9.4
17	Goeku Junior High School	1-2-1 Goeku	937-3191	67.9
18	Koza Junior High School	3-38-1 Goya	933-3539	11.6
19	Yamauchi Junior High School	2-20-1 Yamauchi	933-4793	97.1
20	Misato Junior High School	1-24-1 Chibana	937-3614	51.0
21	Bito Junior High School	5-12-1 Takahara	937-3613	2.6
22	Ageda Junior High School	3-8-1 Ageda	939-1718	60.7
23	Miyazato Junior High School	2-17-1 Higashi	939-3911	51.9
24	Okinawa Higashi Junior High School	260-2 Tobaru	934-9460	2.8
25	Misato High School	2-5-1 Matsumoto	937-3191	57.6
26	Misato Technical High School	5-42-2 Awase	933-3539	2.2
27	Mirai Kōka High School	3-17-1 Goeku	933-4793	52.9
28	Kyūyō High School	1-10-1 Minami Tobaru	937-3614	101.8
29	Koza High School	5-5-1 Teruya	937-3613	71.3

## Welfare Evacuation Site (Facilities)

No.	Name	Address	Phone Number	Elevation (M)
1	Kariyushien	6-36-17 Chibana	938-1250	54.5
2	Jurakuen	2-1-2 Moromizato	933-5645	91.9
3	Welfare Culture Plaza (Fukushi Bunka Plaza)	7-35-1 Takahara	930-1692	3.0
4	Social Welfare Center / Gender Equality Center (Shakai Fukushi Center / Dango Kyōsei Sanjaku Center)	1-14-29 Sumiyoshi	937-0174 937-0170	54.5
5	Goeku Nursery School	1-11-9 Goeku	938-3450	58

Small Evacuation Building (Facilities)				
No.	Name	Address	Phone Number	Elevation (M)
1	Okinawa City Hall	26-1 Nakasone cho	939-1212	110.1
2	Okinawa City Fire Department	5-23-1 Misato	929-1190	47.8
3	Agricultural Training Center (Nomin Kenshu Center)	2390 Noborikawa	939-9121	53.5
4	Industrial Exchange Center (Sanayō Kōryū Center)	1-11-25 Awase	929-1166	2.6
5	Health Counseling Center (Hoken Sodan Center)	6-36-17 Chibana	938-2584	54.5
6	Central Community Center (Chūō Kominkan)	1-1-1 Yaeshima	939-0933	88.9
7	Okinawa City Waterworks Bureau	5-28-1 Misato	937-6211	46.9
8	Awase Municipal House Meeting Place	6-27 Awase		2.4
9	Murokawa Municipal House Meeting Place	1-9 Murokawa		73.3
10	Ikehara Municipal House Meeting Place	3-3-53 Ikehara		42.5
11	Noborikawa Municipal House Meeting Place	2-20 Noborikawa		53
12	Kariyushi Exchange Center (Kariyushi Kōryū Center)	6-36-29 Chibana	934-1263	53.7

Small Evacuation Building (Community Centers)				
No.	Name	Address	Phone Number	Elevation (M)
1	Goeku Community Center	2-18-1 Goeku	937-4640	68.5
2	Shiromae Community Center	14-53 Shiromae	937-4638	80.2
3	Teruya Community Center	1-32-34 Teruya	937-4470	70.5
4	Ageda Community Center	2-19-27 Ageda	937-4633	64.2
5	Murokawa Community Center	2-11-12 Murokawa	937-7055	60.9
6	Sumiyoshi Community Center	1-10-10 Sumiyoshi	937-4631	66.2
7	Kamara Community Center	2-4-1 Kamara	938-1551	67.2
8	Center Community Center	2-6-53 Center	938-5907	100.1
9	Goya Community Center	3-17-4 Goya	933-5090	108.1
10	Nakanomachi Community Center	4-22-2 Uechi	933-4259	97.8
11	Sonoda Community Center	3-23-29 Sonoda	933-4211	110.4
12	Moromizato Community Center	1-29-15 Moromizato	933-5258	109.9
13	Yamauchi Community Center	3-24-3 Yamauchi	933-4792	94.6
14	Yamazato Community Center	1-7-4 Yamazato	933-2202	108.4
15	Kubota Community Center	2-27-19 Kubota	933-4201	95.2
16	Minami Tobaru Community Center	3-14-1 Minami Tobaru	933-2203	89.6
17	Misato Community Center	2-19-13 Misato	937-3697	60.0
18	Higashi Community Center	1-5-17 (1F) Higashi	938-4553	60.6
19	Miyazato Community Center	1-3-9 Miyazato	938-4821	60.3
20	Matsumoto Community Center	1-6-12 Matsumoto	938-3341	52.2
21	Akemichi Community Center	1-20-10 Akemichi	939-4339	46.8
22	Chibana Community Center	1-11-7 Chibana	937-4516	52.7
23	Noborikawa Community Center	3-38-1 Noborikawa	937-6185	48.0
24	Ikehara Community Center	1-25-15 Ikehara	937-5922	46.4
25	Koza Community Center	2-23-1 Koza	938-3911	3.5
26	Takahara Community Center	4-5-40 Takahara	937-3668	15.1
27	Ozato Community Center	2-13-25 Ozato	937-4458	5.8
28	Higashi Tobaru Community Center	1-2-15 Tobaru	934-0300	3.4
29	Hiyagon Community Center	6-7-1 Hiyagon	932-8950	21.0
30	Yogi Community Center	1-13-1 Yogi	933-2596	9.0
31	Awase Community Center	2-3-26 Awase	939-7335	2.7
32	Awase Daiichi Community Center	3-16-14 Tobaru	937-4459	4.1
33	Awase Daini Community Center	3-19-13 Koja	937-0599	2.5
34	Awase Daisan Community Center	5-19-1 Awase	938-4661	2.0
35	Kaiho Cho Community Center	2-12-38 Kaiho Cho	938-4950	3.4

## Tsunami Evacuation Building (Temporary Evacuation Buildings in case of Emergency)

No.	Name	Address	Elevation (M)
1	Hiyagon Prefectural Housing Estate	2-10 Hiyagon	3.1
2	Awase Prefectural Housing Estate	345 Tobaru	4.2
3	Hamabaru Daini Prefectural H.E.	3-16 Yogi	1.6

## Private Tsunami Advisory Caution Zone (Temporary Evacuation Zone in case of Emergency)

No.	Name	Address	Elevation (M)
1	Otakensetsu Company Building site	4-23-1 Hiyagon	27.9
2	Ichizen Auto Body parking lot & planted area	3-9 Takahara	45.3
3	Garisanyoku Spa & Restaurant Rutina parking lot & planted area	3-9-11 Takahara	38.3
4	Hair Salon Bloom parking lot	2-6-2 Takahara	65.8
5	Ashibina (Hiyagon)	6-68 Hiyagon	36.0
6	Okinawa City Tobaru Memorial Park Kanasa	1-22-1 Tobaru	28.1
7	Square in front of Uuchugaa & pathway	501 Koja Sakatahara	17.8

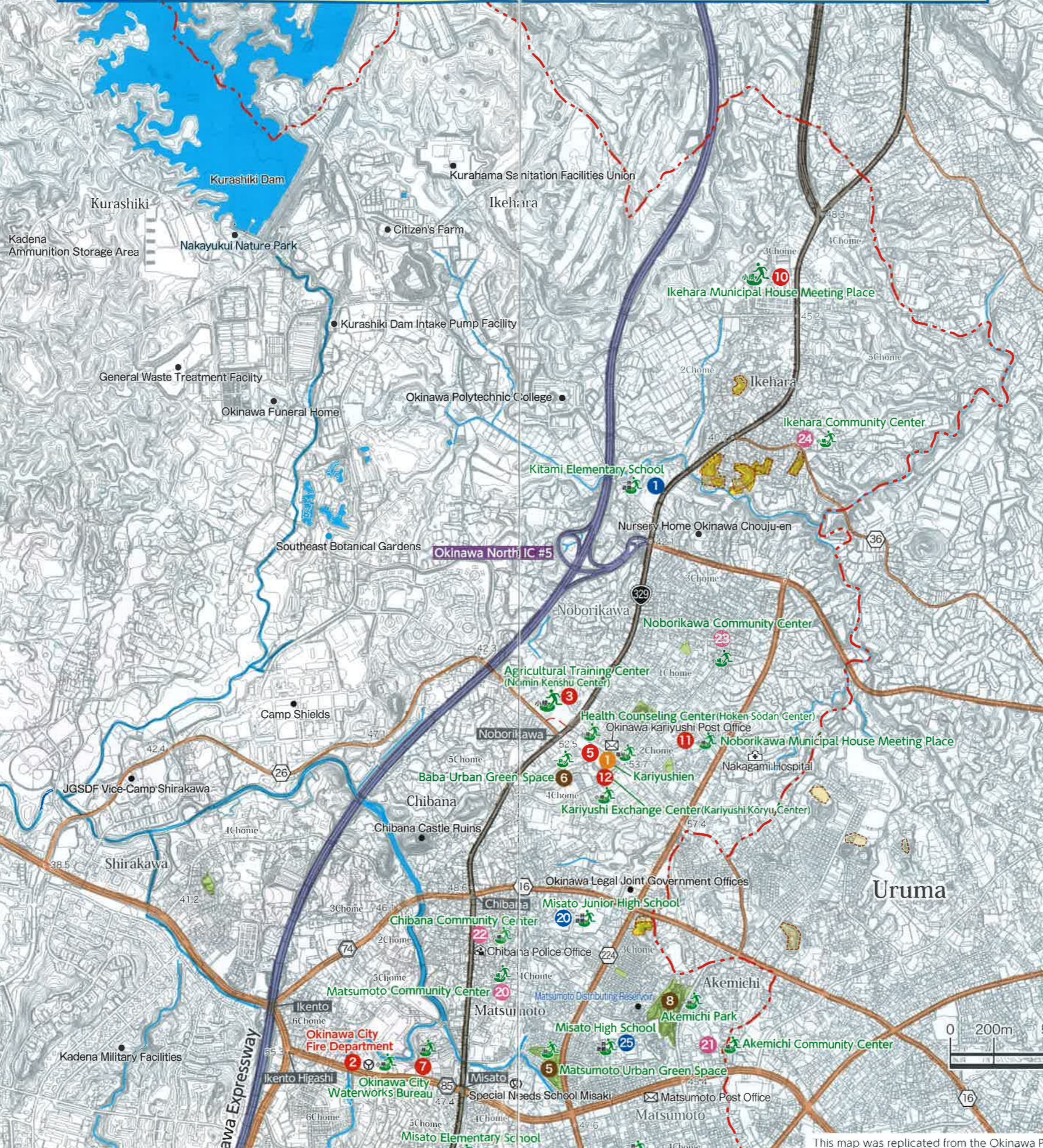

This map was replicated from the Okinawa Prefecture Numerical Topographic Map with approval from the Governor of Okinawa Prefecture. (平28企情第1672号)