Kadena Air Base

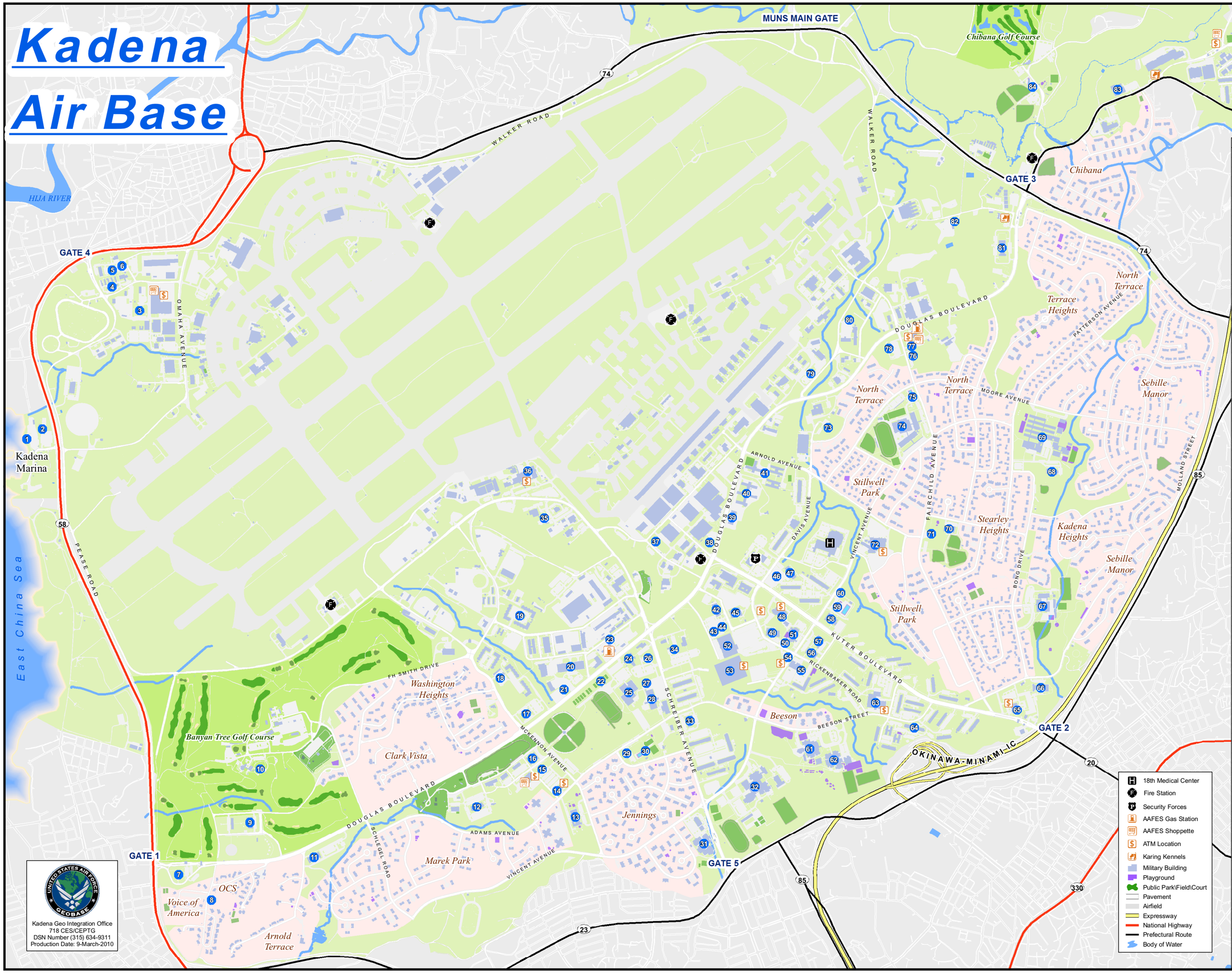

ID #	Description	Bldg #
1	Seaside Inn Restaurant	3629
2	Scuba Locker	3500
3	Strickland Dining Hall	3522
4	Navy MWR	3597
5	Navy Personnel Center	3554
6	Navy Post Office	3575
7	Pass & ID Office	31
8	Jack's Place	9950
9	18th Wing Legal Office	15
10	Tee House Restaurant	11
11	Chapel 1	9800
12	Life Skills Education Center	59
13	Wakaba CDC	132
14	Olympic Mall	97
15	Dunkin' Donuts/Baskin' Robins	98
16	Airman & Family Readiness Center	99
17	Family Housing Office	217
18	Kadena Auto Skills	1436
19	Navy Habu Hilton Lodging	1496
20	Eagle Hardware	1474
21	Red Cross Office/Loan Locker	220
22	Sports Pro Shop	123
23	AAFES Car Rental	219
24	O'Connor Gym	100
25	Risner Gym	109
26	Chili's	105
27	Skoshi Bowl	103
28	All Star Lanes Bowling Center	113
29	Outdoor Recreation	614
30	Overton Pool	122
31	Kadena Middle School	9399
32	Kadena High School	9490
33	Marshall Dining Hall	178
34	PSC 80 Post Office	160
35	Mike's Italian Garden	3424
36	AMC Terminal	3409
37	Aero Club	736
38	TMO	756
39	HRO/Car Insurance	723
40	MPS/MPF	721
41	ALS/NCO Academy	719
42	Keystone Theater	446
43	Community Bank	405
44	Cable TV Office	403
45	Schilling Community Center	455
46	Auto Resale Lot	612
47	Clothing Sales/Dry Cleaning	612
48	Banyan Tree Enlisted Club	431
49	Arts & Crafts Center	435
50	Kadena Gift Corner	436
51	Millennium Teen Center	439
52	Commissary	407
53	Base Exchange (BX)	412
54	Pentagon Credit Union	420
55	AAFES Laundromat	427
56	Library	451
57	Chapel 2	425
58	Falcon Gym/Youth Center	499
59	Hagerstrom Pool	501
60	AAFES Snack Bar	605
61	Bob Hope Primary School	9480
62	Amelia Earhart Intermediate School	9481
63	Officer's Club	313
64	Shogun Inn Lodging	332
65	USO	337
66	Niko Niko CDC	334
67	Stearley Heights Elementary School	2261
68	Chapel 3	2425
69	Kadena Elementary School	2415
70	Youth Center	1849
71	Family Child Care Center	1850
72	Rocker NCO Club	621
73	Veterinary Clinic	731
74	Ryukyu Middle School	1986
75	Ryukyu Pool	1988
76	Popeye's Chicken	90980
77	AAFES Video Rental	977
78	Burger King	978
79	Johnson Dining Facility	843
80	Airman's Attic	859
81	Shima-No-Ko CDC	4081
82	Recycling Center	871
83	Furniture Management	54413
84	Chibana Pool	55056