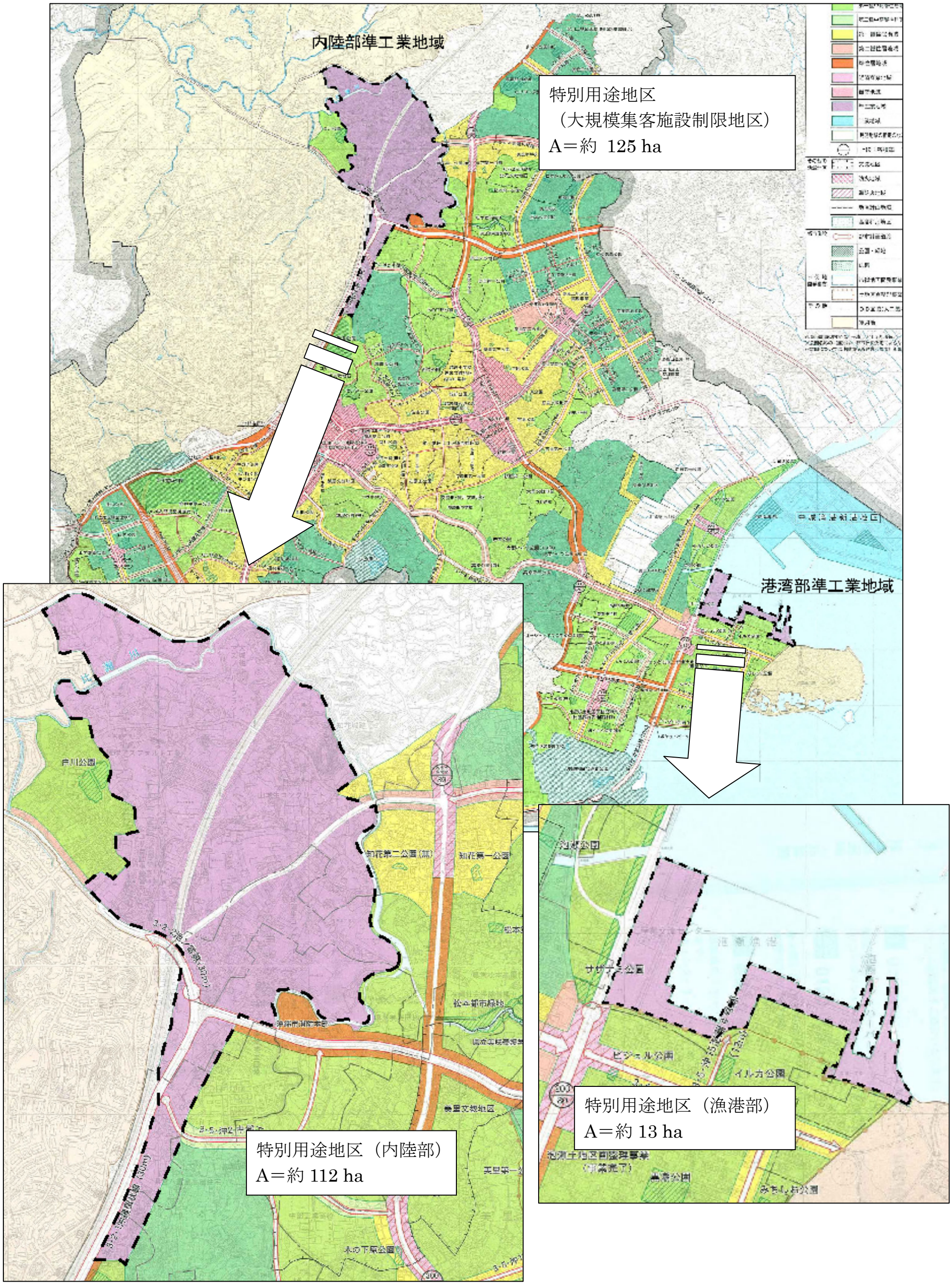３　準工業地域の位置関係